SOUTH ASIAN
CANADIAN
DIGITAL ARCHIVE

Statement of Mewa Singh, son of Nand Singh, Village of Lopoke, District of Amritsar, India

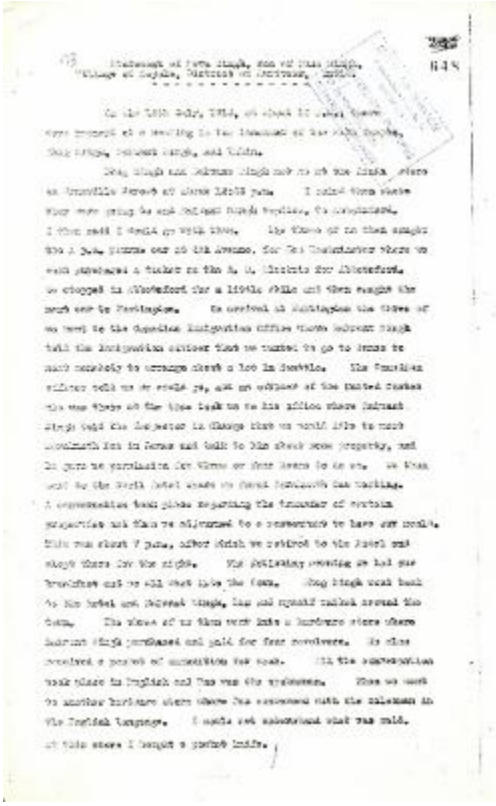

IDENTIFIER
2021_07_5211

ARTIST
Das, Taraknath, 1884-1958; Rahim, Husain; Singh, Balwant; Singh, Bhag; Singh, Mewa