SOUTH ASIAN
CANADIAN
DIGITAL ARCHIVE

Letter from Reid to Stevens re information of assassination plots. Page 1-2

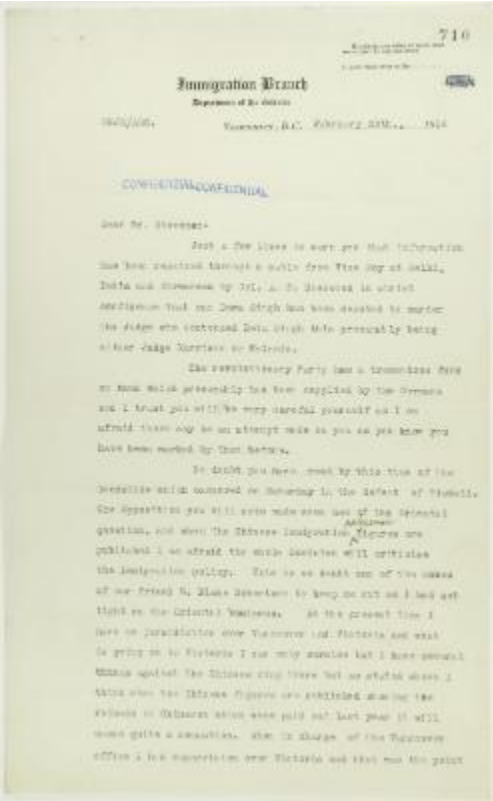

710

Immigration Branch

Department of the Interior

Vancouver, B.C. February 20th, 1914

CONFIDENTIAL

Dear Mr. Stevens:

Just a few lines to make you this information that has reached through a white from Tiger Dog at Delhi, India and forwarded by Mr. A. E. Dickerson in which mentioned that one Dawa Singh has been detailed to murder the Judge who convicted Bela Singh who presently being a Hindu Judge Sessions at Multan.

The revolutionary Party has a treasurer here to whom money presumably has been supplied by the Germans and I trust you will be very careful yourself as I am afraid there may be an attempt made on you as you know you have been marked by that Party.

I think you have read by this time of the Deputation which contended on Saturday in the Defect of Tisdall. The Deputation you will note made some use of the Oriental question, and when the Chinese Immigration figures are published I am afraid the white Dominion will criticise the Immigration policy. This is an added one of the cases of our friend H. Blake Robertson to keep on out as I had not right on the Oriental Question. At the present time I have no jurisdiction over Vancouver and Victoria and will be going on to Victoria I can only mention but I have received threats against the Chinese city there but no effort shown I think when the Chinese figures are published showing the Orientals in Canada which were paid out last year it will cause quite a sensation. Also in charge of the Vancouver office I have jurisdiction over Victoria and this was the point

IDENTIFIER
2021_07_2942

ARTIST
Reid, Malcolm R. J.; Singh, Bela; Stevens, H. H. (Henry Herbert), 1878-1973