SOUTH ASIAN
CANADIAN
DIGITAL ARCHIVE

Copy of letter from Reid to W. D. Scott re last details preceding departure. Page 1-5

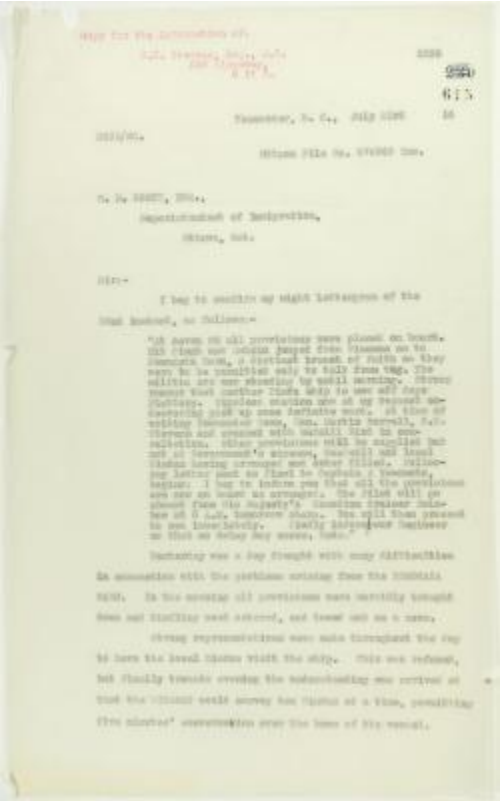

IDENTIFIER
2021_07_1949

ARTIST
Komagata Maru Passengers Committee; Rahim, Husain; H.M.C.S. Rainbow; Reid, Malcolm R. J.; Scott, William D., 1861-1925; Komagata Maru Shore Committee; Singh, Bela; Singh, Mit; Singh, Rughunath; Winamac; Yamamoto, T.