SOUTH ASIAN
CANADIAN
DIGITAL ARCHIVE

[William C. Hopkinson, Immigration Inspector, to William W. Cory, Deputy Minister of the Interior. Copy]

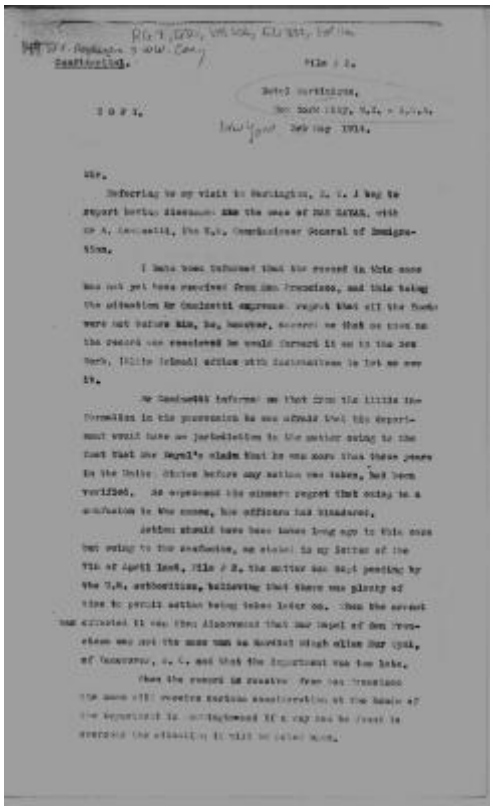

IDENTIFIER
2021_07_4588

ARTIST
Cory, William W.; Dayal, Har, 1884-1939; Hopkinson, William Charles, 1880-1914