SOUTH ASIAN
CANADIAN
DIGITAL ARCHIVE

[Malcolm R. J. Reid, Dominion Immigration Agent, to Ernest J. Chambers, Chief Press Censor for Canada, re telegrams to or from Chinese National Reform Association or League and to or from any Hindu. Copy]

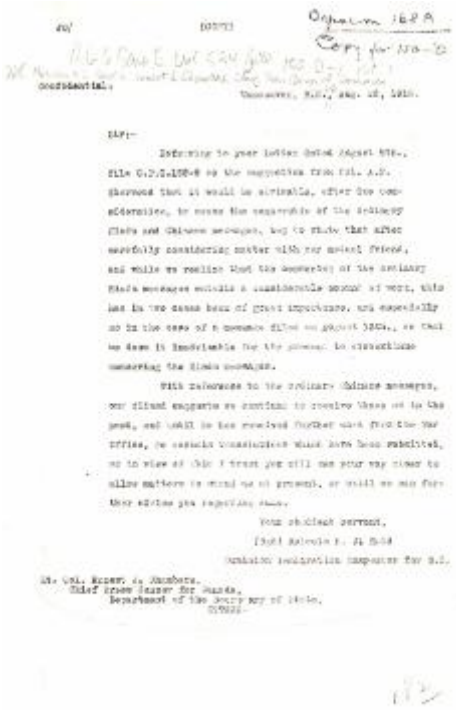

IDENTIFIER
2021_07_10368

ARTIST
Chambers, Ernest J., 1862-1925; Great North Western Telegraph Company; Reid, Malcolm R. J.; Sherwood, Arthur Percy