SOUTH ASIAN
CANADIAN
DIGITAL ARCHIVE

[Extract from William C. Hopkinson, Immigration Inspector, to William W. Cory, Deputy Minister of the Interior. Copy]

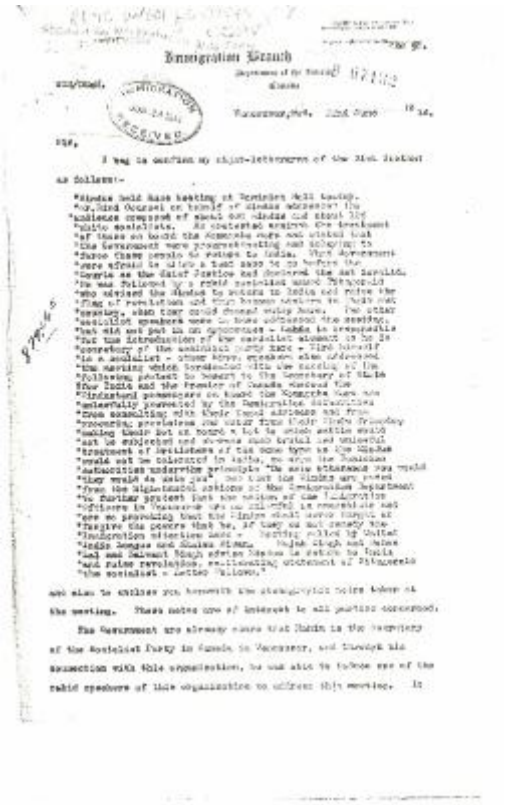

Immigration Branch

IDENTIFIER
2021_07_4668

ARTIST
Bird, J. Edward; Rahim, Husain; Socialist Party of Canada